

Committee Agenda



Epping Forest District Council

Licensing Sub-Committee **Tuesday, 20th October, 2020**

You are invited to attend the next meeting of **Licensing Sub-Committee**, which will be held at:

Virtual Meeting on Zoom
on **Tuesday, 20th October, 2020**
at **10.00 am** .

Georgina Blakemore
Chief Executive

Democratic Services
Officer

Democratic Services (Direct Line 01992 564243)
Email: democraticservices@eppingforestdc.gov.uk

Members:

Councillors J Jennings (Chairman), P Keska, M Sartin and J M Whitehouse

PLEASE NOTE THE START TIME OF THE MEETING

PLEASE NOTE THAT THIS MEETING WILL BE RUN AS A VIRTUAL MEETING AND IS OPEN TO ALL MEMBERS TO ATTEND REMOTELY.

WEBCASTING/FILMING NOTICE (VIRTUAL MEETINGS)

Please note: this meeting may be filmed for live or subsequent broadcast via the Council's internet site - at the start of the meeting the Chairman will confirm if all or part of the meeting is being filmed.

You should be aware that the Council is a Data Controller under the Data Protection Act. Data collected during this webcast will be retained in accordance with the Council's published policy.

Therefore by participating in this virtual meeting, you are consenting to being filmed and to the possible use of those images and sound recordings for webcasting and/or training purposes. If members of the public do not wish to have their image captured they should ensure that their video setting throughout the virtual meeting is turned off and set to audio only.

In the event that technical difficulties interrupt the virtual meeting that cannot be overcome, the Chairman may need to adjourn the meeting.

If you have any queries regarding this, please contact the Corporate Communications Manager on 01992 564039.

1. WEBCASTING ANNOUNCEMENT

1. This virtual meeting is to be webcast. Members are reminded of the need to unmute before speaking.

2. The Chairman will read the following announcement:

“I would like to remind everyone present that this meeting will be broadcast live to the internet (or filmed) and will be capable of repeated viewing (or another use by such third parties).

Please could I also remind Members of the Public who have registered to speak that they will be admitted to the meeting at the appropriate time.

Please also be aware that if technical difficulties interrupt the meeting that cannot be overcome, I may need to adjourn the meeting.”

2. APOLOGIES FOR ABSENCE

3. DECLARATIONS OF INTEREST

To declare interests in any item on this agenda.

4. PROCEDURES FOR THE CONDUCT OF A VIRTUAL MEETING (Pages 5 - 6)

Please find attached the revised procedures for holding and attending a virtual meeting of the Licensing Sub-Committee.

5. PROCEDURE FOR THE CONDUCT OF BUSINESS (Pages 7 - 12)

To note the adopted procedure for the conduct of business by the Sub-Committee.

6. LOST SOUL SPIRITS, 50 ROCHFORD AVENUE, WALTHAM ABBEY, ESSEX, EN9 1SE. (Pages 13 - 40)

To consider the attached report for a new premises licence.

7. EUROPENA SUPERMARKET, 23 MARKET SQUARE, WALTHAM ABBEY, ESSEX, EN9 1DU. (Pages 41 - 68)

To consider the attached report for a new premises licence.

8. EXCLUSION OF PUBLIC AND PRESS

Exclusion: To consider whether, under Section 100(A)(4) of the Local Government

Act 1972, the public and press should be excluded from the meeting for the items of business set out below on grounds that they will involve the likely disclosure of exempt information as defined in the following paragraph(s) of Part 1 of Schedule 12A of the Act (as amended) or are confidential under Section 100(A)(2):

Agenda Item No	Subject	Exempt Information Paragraph Number
Nil	Nil	Nil

The Local Government (Access to Information) (Variation) Order 2006, which came into effect on 1 March 2006, requires the Council to consider whether maintaining the exemption listed above outweighs the potential public interest in disclosing the information. Any member who considers that this test should be applied to any currently exempted matter on this agenda should contact the proper officer at least 24 hours prior to the meeting.

Background Papers: Article 17 - Access to Information, Procedure Rules of the Constitution define background papers as being documents relating to the subject matter of the report which in the Proper Officer's opinion:

- (a) disclose any facts or matters on which the report or an important part of the report is based; and
- (b) have been relied on to a material extent in preparing the report and does not include published works or those which disclose exempt or confidential information and in respect of executive reports, the advice of any political advisor.

The Council will make available for public inspection for four years after the date of the meeting one copy of each of the documents on the list of background papers.

This page is intentionally left blank

General Procedures for Virtual Licensing Hearings

The following procedural requirements shall be followed at all times:

- (a) The virtual meetings are to be webcast as appropriate.
- (b) They will be held on the Zoom application. All persons (officers, applicants and objectors) will have to join the virtual meeting.
- (c) There shall be no recommendation from officers on the agenda.
- (d) The Committee shall be supplied with copies of all relevant documentation and the process and order of procedure shall be as follows:

Participants will join the meeting via the Zoom application using the link and passcode emailed to them.

All Licensing Sub-Committees are public meetings unless otherwise stated, and therefore, meetings will be webcast live to the internet.

It will be important in this virtual environment, for the conduct of the meeting, that all speakers go through the Chairman and wait to be called to speak. All participants should be muted unless asked to speak. If they wish to speak, they should raise a virtual (or physical) hand to attract the Chairman's attention.

Once all participants have joined the meeting virtually, the meeting shall begin and run as a normal Licensing Sub-Committee meeting as detailed below.

- (i) At the beginning of each meeting the Chairman will read out the webcasting introduction.
- (ii) The Chairman will open the meeting and introduce persons as appropriate asking applicants and representatives to identify themselves.
- (iii) The Chairman will outline the procedure to be followed.
- (iv) The Lead Officer will outline the matter in hand.
- (v) The applicant or representative will present his/her case, with or without witnesses, and be questioned by members and then by any objectors/persons making representations present.
- (vi) Any objectors/persons making representations may then present their objections/representation, with or without witnesses, and be questioned by members and then by the applicant/s or their representative.
- (vii) The objectors/persons making representations may make a final statement (without introducing new issues).
- (viii) Finally, the applicant has the right to make a final statement (without introducing new issues).

- (ix) All evidence/disclosures are to be made in the presence of all persons, unless someone voluntarily excuses themselves from the proceedings.
- (x) Committee members shall restrict themselves to questions and not discussion or comment.
- (xi) The applicant, objectors/persons making representations shall be allowed to ask officers questions of a technical/factual nature at any time during the proceedings.
- (xii) An adjournment should be granted where to do otherwise would deny a fair hearing.
- (xiii) The Committee may resolve to decide upon the application in private session, however, if it becomes necessary to recall anyone for additional information, everyone shall be invited to return to the Hearing.

The Committee will go into private session by putting all the participants into a Zoom 'waiting room' where they can wait without being able to hear or see the discussion taking place in private by the Sub-Committee members. At the end of the Sub-Committee's discussions all the participants will be invited back to the main meeting and told the decision of the Sub-Committee.

If thought necessary, because the Sub-Committee's deliberations might take a long time, the Chairman can close the meeting for all participants and ask them to return later to a new Zoom meeting either later that day or the next day to receive the decision of the Sub-Committee.

Officers can create another Zoom meeting for either later that day or the next day in order for the decision to be heard. Once created all the participants will be emailed a new date/time and joining details.

- (xiv) The decision shall be given in the presence of all parties that wish to be present and confirmed in writing as soon as possible thereafter. If legal advice is given to members, this advice will be repeated in summary form.

Licensing Committee - Terms of Reference

- (1) The full Committee shall comprise 15 Councillors appointed by the Council at its annual meeting, including a Chairman and Vice-Chairman.
- (2) For the functions set out in Appendix 1, and the legislation listed in Appendix 2, a sub-committee consisting of no more than any three Councillors drawn from the members of the full Committee shall be formed. Any such sub-committee shall include, by rota, one of the six Licensing Sub-Committee Chairmen appointed at each Annual Council meeting.
- (3) The Quorum for the Committee is set out in the Rules set out in Part 4 of this Constitution save that no business shall be transacted unless either the Chairman or Vice-Chairman of the Committee is present.
- (4) The Committee and sub-committees shall have full authority to hear and determine licensing applications.
- (5) The Committee and sub-committees shall be further empowered to determine appeals made against the decisions of the Service Director (Commercial and Regulatory Services) taken under delegated authority on licensing applications. (See Council delegation schedule for more details)
- (6) The Committee shall at all times carry out its duties solely within the policy from time to time determined by the Council and shall conduct its proceedings in accordance with the requirements set out in Appendix 3 (Conduct of Business by Licensing Committee and Sub-Committees).
- (7) The Licensing Committee shall take no part in the production or revision of the statement of licensing policy made under Section 5 of the Licensing Act 2003, however, they may determine policy under the legislation listed in Appendix 2 to this Article.
- (8) To be responsible for the consideration and approval of Designation Orders under Section 13 of the Criminal Justice and Police Act 2001 (Exercise of Controls over the consumption of alcohol in Public Places).

LICENSING ACT 2003 – LIST OF FUNCTIONS AND DELEGATED AUTHORITY

Matter to be dealt with	Full Committee	Sub-Committee	Officers
Application for personal licence		If a police objection	If no objection made
Application for personal licence with unspent convictions		All cases	
Application for premises licence/club premises certificate		If a relevant representation made	If no relevant representation made
Application for provisional statement		If a relevant representation made	If no relevant representation made
Application to vary premises licence/club premises certificate		If a relevant representation made	If no relevant representation made
Application to vary designated premises supervisor		If a police objection	All other cases
Request to be removed as designated premises supervisor			All cases
Application for transfer of premises licence		If a police objection	All other cases
Applications for interim Authorities		If a police objection	All other cases
Application to review premises licence/club premises certificate		All cases	
Decision on whether a complaint is irrelevant frivolous vexatious etc			All cases
Decision to object when local authority is a consultee and not the relevant authority considering the application		All cases	
Determination of a police objection to a temporary event notice		All cases	
All policy matters except the formulation of the statement of licensing policy	All cases		

LIST OF STATUTORY POWERS

Those functions pertaining to licensing and registration and permits and consents contained in the following legislation and any regulations, orders, byelaws or other subsidiary legislation made under the above Acts:

Animal Boarding Establishments Act 1963
Breeding & Sale of Dogs (Welfare) Act 1999
Breeding of Dogs Act 1973
Breeding of Dogs Act 1991
Caravan Sites & Control of Development Act 1960
Caravan Sites Act 1968
Dangerous Wild Animals Act 1976
Gambling Act 2005
Guard Dogs Act 1975
House to House Collections Act 1939
Licensing Act 2003
Local Government (Miscellaneous Provisions) Act 1976
Local Government (Miscellaneous Provisions) Act 1982
Pet Animals Act 1951
Pet Animals Act 1951 (Amendment) Act 1983
Riding Establishments Acts 1964 & 1970
Scrap Metal Dealers Act 1964
Scrap Metal Dealers Act 2013
The Game Act 1831
Town Police Clauses Act 1847
Town Police Clauses Act 1889
Zoo Licensing Act 1981

PART A – CONDUCT OF BUSINESS BY LICENSING COMMITTEE AND SUB-COMMITTEES

All references to committee in this annex shall be taken to infer a reference to the associated subcommittees.

1. General Conduct

- 1.1 All hearings of the Licensing Committee under the Licensing Act 2003, are to be held in accordance with the Personal Licences, Hearings, Premises Licences and Club Premises Certificates, and Licensing Register Regulations, made under the Licensing Act 2003.
- 1.2 The Council's Constitution shall regulate the conduct of and debate at meetings.
- 1.3 In the case of hearings under the Licensing Act 2003, the Committee shall only consider those matters relevant to the licensing objectives as set out in the Licensing Act 2003 and the statement of licensing policy adopted by the Council.

2. Declarations of Interest

- 2.1 Members of the Committee are subject to the Council's Code of Conduct.

3. Participation in the Hearing

- 3.1 Debate shall be restricted to members of the Licensing Committee. Where a local ward member, not being a member of the Committee, wishes to participate in the hearing, they may do so only with the permission of the Chairman and their participation shall be subject to the same rules as are applied to any other witnesses to the application.
- 3.2 In hearings other than those under the Licensing Act 2003, where a ward member is a member of the Committee, and wishes to object to the application, the member shall give 14 days' notice of their intention, and shall play no part in the decision-making process of the Committee. In hearings under the Licensing Act 2003, those named as responsible authorities and interested parties in the Act may only make representations within the time limits set out in the relevant statutory provisions.
- 3.3 All persons participating in the hearing shall be made aware of the limitations or scope of statements that will be acceptable and, in particular, that statements should be factual or a fair statement on a matter of public interest.
- 3.4 In the case of any hearing pursuant to the summary review procedure under the Violent Crime Reduction Act 2006, the membership of any Subcommittee adjudicating on such a review shall comprise any three members drawn from the Licensing Committee subject to the proviso that no member should serve more than one hearing.

4. Attendance of the Public

- 4.1 The Council's Constitution and relevant statutory provisions relating to the admission or exclusion of the public shall apply to all meetings of the Licensing Committee.

5. Natural Justice

- 5.1 There are two elements to natural justice:

(a) Fairness

- (i) All persons affected by the decision or in the case of matters associated with the Licensing Act 2003, those named as responsible authorities and interested parties in the Act, will be allowed a hearing before a decision is made.
- (ii) Only objectors who can show clearly that they are affected by a decision shall be afforded the right to be heard or, in the case of hearings under the Licensing Act 2003, only those named in the Act as responsible authorities or interested parties.
- (iii) All information shall be made available, where possible in advance, to the applicant and the Committee.
- (iv) All members of the Committee shall be present throughout the hearing of a particular application. Where a member arrives late or leaves during a hearing of a particular application, that member shall play no part in the decision-making process. Where an application is adjourned it shall be continued by the same members only, and no others.
- (v) The Committee shall have discretion in respect of 'late' objections. Such objections shall be clearly marked on the agenda as such and the Committee shall decide on their acceptability. The applicant shall be advised of any late objections. In the case of representations made in relation to the Licensing Act 2003 applications, these shall only be accepted in accordance with the relevant statutory provisions.

(b) Prevention of Bias

- (i) The rules on the declarations of interest shall be firmly applied.
- (ii) If the Committee moves into private session to consider its decision, it shall be accompanied only by its advising officers, none of whom shall have taken a substantive part in the hearing, and shall play no substantive part in the decision-making process.

6. General Procedures for Hearings

- 6.1 The following procedural requirements shall be followed at all times:

- (a) There shall be no recommendation from officers on the agenda;
- (b) The Committee shall be supplied with copies of all relevant documentation and the process and order of procedure shall be as follows:

- (i) The Chairman will open the meeting and introduce persons as appropriate asking applicants and representatives to identify themselves.
- (ii) The Chairman will outline the procedure to be followed.
- (iii) The Lead Officer will outline the matter in hand.
- (iv) The applicant or representative will present his/her case, with or without witnesses, and be questioned by members or any objectors/persons making representations present.
- (v) Any objectors/persons making representations may then present their objections/representation, with or without witnesses, and be questioned by members or the applicant/s or their representative.
- (vi) The objectors/persons making representations may make a final statement (without introducing new issues).
- (vii) Finally, the applicant has the right to make a final statement (without introducing new issues).
- (viii) All evidence/disclosures are to be made in the presence of all persons, unless someone voluntarily excuses themselves from the proceedings.
- (ix) Committee members shall restrict themselves to questions and not discussion or comment.
- (x) The applicant, objectors/persons making representations shall be allowed to ask officers questions of a technical/factual nature at any time during the proceedings.
- (xi) An adjournment should be granted where to do otherwise would deny a fair hearing.
- (xii) The Committee may resolve to decide upon the application in private session, however, if it becomes necessary to recall anyone for additional information, everyone shall be invited to return to the Hearing.
- (xiii) The decision shall be given in the presence of all parties that wish to be present and confirmed in writing as soon as possible thereafter. If legal advice is given to members this advice will be repeated in summary form.

Report to the Licensing Sub Committee

Date of meeting: 20th October 2020

Subject: Lost Soul Spirits, 50 Rochford Avenue, Waltham Abbey, Essex, EN9 1SE.



**Epping Forest
District Council**

Responsible Officer: Hannah Gould, Licensing Compliance Officer, (01992 562974)

Democratic Services: Adrian Hendry, (01992 564246)

Decisions Required:

To determine the application for a new Premises Licence under the Licensing Act 2003

Report:

Application

An application has been made by Mr Neil Jonathan Patrick of Lost Soul Spirits for a new premises licence at 50 Rochford Avenue, Waltham Abbey, Essex, EN9 1SE.

The application is for a new Premises Licence at this residential premises to stock and sell the alcohol by internet/telephone sales, for consumption off the premises. The alcohol will be in sealed bottles for customer home delivery only. The residential premises will have no public access.

The Sale of Alcohol for consumption off the premises will be from Monday - Sunday 08:00 to 23:00.

- 1 The application was received on the 28th August 2020.
- 2 The Operating Schedule sets out conditions which will be attached to the licence, if this application is granted.

Licensing Act 2003

- 3 When considering an application for a licence the licensing authority must have regard to steps that are appropriate to promote of the licensing objectives.
These are—
the prevention of crime and disorder;
public safety;
the prevention of public nuisance; and
the protection of children from harm.
- 4 It must also have regard to its Statement of Licensing Policy and any guidance issued by the Secretary of State.

Consultation

- 5 The Responsible Authorities have received a copy of the application. It was also advertised at the premises and in a local newspaper.

- 6 All residences and businesses within 150 meters radius of the premises were individually consulted.
- 7 The authority has received one representation from a member of the public.

Responses have also been received from Public Health, Environmental Health, Quality Assurance & Safeguarding Service and Essex County Fire & Rescue Service, who have no objections.

The Police have agreed conditions, regarding the protection of children from harm, with the applicant. Details are attached.

The objection received relates to the prevention of crime and disorder, public safety, prevention of public nuisance.

Guidance Issued by the Secretary of State

- 8 The Licensing Act 2003 provides that the licensing authority must 'have regard to guidance issued by the Secretary of State under section 182.
- 9 Sections 2.1 to 2.31 of the Guidance are relevant to this application.

Options

In determining this application, the Sub-Committee may take any of the following steps as it considers necessary for the promotion of the licensing objectives, namely:

- (a) to grant the licence as applied for subject to
 - the conditions mentioned in the Operating Schedule modified as the Sub-committee considers necessary for the promotion of the licensing objectives, and
 - the mandatory conditions specified in the Licensing Act 2003, or
- (b) to exclude from the scope of the licence any licensable activities to which the application relates, or
- (c) refuse to specify a person as the premises supervisor, or
- (d) reject the application

Determination

The Sub-committee is asked to determine the application having regard to

- (a) the content of this report and representations
- (b) any additional information obtained from the hearing
- (c) the Council's statement of licensing policy
- (d) Guidance issued by the Secretary of State, and
- (e) the steps appropriate to promote the licensing objectives.

Appeal

If any party is aggrieved with the decision, they can appeal to Magistrates court. The appeal period is 21 days from notification of the decision.

Background Papers Used In Preparing This Report:

- The Licensing Act 2003
<http://www.legislation.gov.uk/ukpga/2003/17/contents?view=plain>
- The Secretary of State's Guidance issued under Section 182 Licensing Act 2003
- Epping Forest District Council's statement of licensing policy.
<http://www.eppingforestdc.gov.uk>

Attached documents

- Application for the premises licence
- Plan of the premises
- Newspaper advert
- Blue Notice
- Representation from the objecting member of public
- Email from Essex Police with agreed conditions
- Map of the area

This page is intentionally left blank

Lost Soul Spirits – Application for a premises licence

Bundle for hearing on 20th September 2020

- Application for the premises licence
- Plan of the premises
- Newspaper advert
- Blue Notice
- Representation from the objecting member of public
- Email from Essex Police with agreed conditions
- Map of the area

Application for the premises licence



Epping Forest
Application for a premises licence
Licensing Act 2003

For help contact
licensing@eppingforestdc.gov.uk
Telephone: 01992 564000

* required information

Section 1 of 21

You can save the form at any time and resume it later. You do not need to be logged in when you resume.

System reference This is the unique reference for this application generated by the system.

Your reference You can put what you want here to help you track applications if you make lots of them. It is passed to the authority.

Are you an agent acting on behalf of the applicant?

Yes No

Put "no" if you are applying on your own behalf or on behalf of a business you own or work for.

Applicant Details

* First name

* Family name

* E-mail

Main telephone number Include country code.

Other telephone number

Indicate here if you would prefer not to be contacted by telephone

Are you:

Applying as a business or organisation, including as a sole trader

Applying as an individual

A sole trader is a business owned by one person without any special legal structure. Applying as an individual means you are applying so you can be employed, or for some other personal reason, such as following a hobby.

Applicant Business

Is your business registered in the UK with Companies House? Yes No

Is your business registered outside the UK? Yes No

Business name If your business is registered, use its registered name.

VAT number Put "none" if you are not registered for VAT.

Legal status

Continued from previous page...

Your position in the business Partner

Home country United Kingdom

The country where the headquarters of your business is located.

Business Address

If you have one, this should be your official address - that is an address required of you by law for receiving communications.

Building number or name 50

Street Rochford Avenue

District

City or town Waltham Abbey

County or administrative area Essex

Postcode EN9 1SE

Country United Kingdom

Section 2 of 21

PREMISES DETAILS

I/we, as named in section 1, apply for a premises licence under section 17 of the Licensing Act 2003 for the premises described in section 2 below (the premises) and I/we are making this application to you as the relevant licensing authority in accordance with section 12 of the Licensing Act 2003.

Premises Address

Are you able to provide a postal address, OS map reference or description of the premises?

- Address OS map reference Description

Postal Address Of Premises

Building number or name 50

Street Rochford Avenue

District

City or town Waltham Abbey

County or administrative area Essex

Postcode EN9 1SE

Country United Kingdom

Further Details

Telephone number [REDACTED]

Non-domestic rateable value of premises (£) 100

Section 3 of 21

APPLICATION DETAILS

In what capacity are you applying for the premises licence?

- An individual or individuals
- A limited company / limited liability partnership
- A partnership (other than limited liability)
- An unincorporated association
- Other (for example a statutory corporation)
- A recognised club
- A charity
- The proprietor of an educational establishment
- A health service body
- A person who is registered under part 2 of the Care Standards Act 2000 (c14) in respect of an independent hospital in Wales
- A person who is registered under Chapter 2 of Part 1 of the Health and Social Care Act 2008 in respect of the carrying on of a regulated activity (within the meaning of that Part) in an independent hospital in England
- The chief officer of police of a police force in England and Wales

Confirm The Following

- I am carrying on or proposing to carry on a business which involves the use of the premises for licensable activities
- I am making the application pursuant to a statutory function
- I am making the application pursuant to a function discharged by virtue of Her Majesty's prerogative

Section 4 of 21

NON INDIVIDUAL APPLICANTS

Provide name and registered address of applicant in full. Where appropriate give any registered number. In the case of a partnership or other joint venture (other than a body corporate), give the name and address of each party concerned.

Non Individual Applicant's Name

Name

Details

Registered number (where applicable)

Description of applicant (for example partnership, company, unincorporated association etc)

Continued from previous page...

Partnership

Address

Building number or name

Street

District

City or town

County or administrative area

Postcode

Country

Contact Details

E-mail

Telephone number

Other telephone number

* Date of birth
dd mm yyyy

* Nationality

[Documents that demonstrate entitlement to work in the UK](#)

Non Individual Applicant's Name

Name

Details

Registered number (where applicable)

Description of applicant (for example partnership, company, unincorporated association etc)

Partnership

Continued from previous page...

Address

Building number or name

Street

District

City or town

County or administrative area

Postcode

Country

Contact Details

E-mail

Telephone number

Other telephone number

* Date of birth

* Nationality Documents that demonstrate entitlement to work in the UK

Section 5 of 21

OPERATING SCHEDULE

When do you want the premises licence to start? / /
dd mm yyyy

If you wish the licence to be valid only for a limited period, when do you want it to end / /
dd mm yyyy

Provide a general description of the premises

For example the type of premises, its general situation and layout and any other information which could be relevant to the licensing objectives. Where your application includes off-supplies of alcohol and you intend to provide a place for consumption of these off-supplies you must include a description of where the place will be and its proximity to the premises.

Residential home. This is for internet/telephone sales of full bottles of alcohol for home delivery only. There will be no public visiting the premises, and alcohol will not be sold to drink on premises. Alarm fitted and external doors fitted with high security locks to prevent crime.

Continued from previous page...

If 5,000 or more people are expected to attend the premises at any one time, state the number expected to attend

Section 6 of 21

PROVISION OF PLAYS

[See guidance on regulated entertainment](#)

Will you be providing plays?

- Yes No

Section 7 of 21

PROVISION OF FILMS

[See guidance on regulated entertainment](#)

Will you be providing films?

- Yes No

Section 8 of 21

PROVISION OF INDOOR SPORTING EVENTS

[See guidance on regulated entertainment](#)

Will you be providing indoor sporting events?

- Yes No

Section 9 of 21

PROVISION OF BOXING OR WRESTLING ENTERTAINMENTS

[See guidance on regulated entertainment](#)

Will you be providing boxing or wrestling entertainments?

- Yes No

Section 10 of 21

PROVISION OF LIVE MUSIC

[See guidance on regulated entertainment](#)

Will you be providing live music?

- Yes No

Section 11 of 21

PROVISION OF RECORDED MUSIC

[See guidance on regulated entertainment](#)

Will you be providing recorded music?

- Yes No

Section 12 of 21

PROVISION OF PERFORMANCES OF DANCE

[See guidance on regulated entertainment](#)

Will you be providing performances of dance?

Continued from previous page...

Section 13 of 21

PROVISION OF ANYTHING OF A SIMILAR DESCRIPTION TO LIVE MUSIC, RECORDED MUSIC OR PERFORMANCES OF DANCE

[See guidance on regulated entertainment](#)

Will you be providing anything similar to live music, recorded music or performances of dance?

- Yes No

Section 14 of 21

LATE NIGHT REFRESHMENT

Will you be providing late night refreshment?

- Yes No

Section 15 of 21

SUPPLY OF ALCOHOL

Will you be selling or supplying alcohol?

- Yes No

Standard Days And Timings

MONDAY

Start

End

Start

End

Give timings in 24 hour clock.
(e.g., 16:00) and only give details for the days
of the week when you intend the premises
to be used for the activity.

TUESDAY

Start

End

Start

End

WEDNESDAY

Start

End

Start

End

THURSDAY

Start

End

Start

End

FRIDAY

Start

End

Start

End

SATURDAY

Start

End

Start

End

Continued from previous page...

SUNDAY

Start 08:00

End 23:00

Start

End

Will the sale of alcohol be for consumption:

- On the premises Off the premises Both

If the sale of alcohol is for consumption on the premises select on, if the sale of alcohol is for consumption away from the premises select off. If the sale of alcohol is for consumption on the premises and away from the premises select both.

State any seasonal variations

For example (but not exclusively) where the activity will occur on additional days during the summer months.

N/A

Non-standard timings. Where the premises will be used for the supply of alcohol at different times from those listed in the column on the left, list below

For example (but not exclusively), where you wish the activity to go on longer on a particular day e.g. Christmas Eve.

N/A

State the name and details of the individual whom you wish to specify on the licence as premises supervisor

Name

First name Neil

Family name Patrick

Date of birth

dd mm yyyy

Continued from previous page...

Enter the contact's address

Building number or name	<input type="text" value="50"/>
Street	<input type="text" value="Rochford Avenue"/>
District	<input type="text"/>
City or town	<input type="text" value="Waltham Abbey"/>
County or administrative area	<input type="text" value="Essex"/>
Postcode	<input type="text" value="EN9 1SE"/>
Country	<input type="text" value="United Kingdom"/>
Personal Licence number (if known)	<input type="text" value="LN/000004502"/>
Issuing licensing authority (if known)	<input type="text" value="Epping Forest District Council"/>

PROPOSED DESIGNATED PREMISES SUPERVISOR CONSENT

How will the consent form of the proposed designated premises supervisor be supplied to the authority?

- Electronically, by the proposed designated premises supervisor
- As an attachment to this application

Reference number for consent form (if known)

If the consent form is already submitted, ask the proposed designated premises supervisor for its 'system reference' or 'your reference'.

Section 16 of 21

ADULT ENTERTAINMENT

Highlight any adult entertainment or services, activities, or other entertainment or matters ancillary to the use of the premises that may give rise to concern in respect of children

Give information about anything intended to occur at the premises or ancillary to the use of the premises which may give rise to concern in respect of children, regardless of whether you intend children to have access to the premises, for example (but not exclusively) nudity or semi-nudity, films for restricted age groups etc gambling machines etc.

Section 17 of 21

HOURS PREMISES ARE OPEN TO THE PUBLIC

Standard Days And Timings

MONDAY

Start

End

Start

End

Give timings in 24 hour clock. (e.g., 16:00) and only give details for the days of the week when you intend the premises to be used for the activity.

Continued from previous page...

TUESDAY

Start End

Start End

WEDNESDAY

Start End

Start End

THURSDAY

Start End

Start End

FRIDAY

Start End

Start End

SATURDAY

Start End

Start End

SUNDAY

Start End

Start End

State any seasonal variations

For example (but not exclusively) where the activity will occur on additional days during the summer months.

Premises are not open to the public

Non standard timings. Where you intend to use the premises to be open to the members and guests at different times from those listed in the column on the left, list below

For example (but not exclusively), where you wish the activity to go on longer on a particular day e.g. Christmas Eve.

n/a

Section 18 of 21

LICENSING OBJECTIVES

Describe the steps you intend to take to promote the four licensing objectives:

a) General – all four licensing objectives (b,c,d,e)

Continued from previous page...

List here steps you will take to promote all four licensing objectives together.

Website promotes sensible drinking. Age check to enter website.

b) The prevention of crime and disorder

Alarm fitted to premises. High security locks to be fitted on external doors. Address details kept to legal minimum in order to prevent burglary.

c) Public safety

No members of the public allowed on the site. Deliveries will be made via courier so inebriated customers are not served directly.

d) The prevention of public nuisance

Deliveries, where possible will be made to a daytime work address so as to not be a nuisance to local residents.

e) The protection of children from harm

Age verification checks and statements on the purchase website where possible. Deliveries to be signed for by an adult.

Section 19 of 21

NOTES ON DEMONSTRATING ENTITLEMENT TO WORK IN THE UK

Continued from previous page...

Entitlement to work/immigration status for individual applicants and applications from partnerships which are not limited liability partnerships:

A licence may not be held by an individual or an individual in a partnership who is resident in the UK who:

- does not have the right to live and work in the UK; or
- is subject to a condition preventing him or her from doing work relating to the carrying on of a licensable activity.

Any premises licence issued in respect of an application made on or after 6 April 2017 will become invalid if the holder ceases to be entitled to work in the UK.

Applicants must demonstrate that they have an entitlement to work in the UK and are not subject to a condition preventing them from doing work relating to the carrying on of a licensable activity. They do this in one of two ways: 1) by providing with this application copies or scanned copies of the documents listed below (which do not need to be certified), or 2) by providing their 'share code' to enable the licensing authority to carry out a check using the Home Office online right to work checking service (see below).

Documents which demonstrate entitlement to work in the UK

- An expired or current passport showing the holder, or a person named in the passport as the child of the holder, is a British citizen or a citizen of the UK and Colonies having the right of abode in the UK (please see note below about which sections of the passport to copy).
- An expired or current passport or national identity card showing the holder, or a person named in the passport as the child of the holder, is a national of a European Economic Area country or Switzerland.
- A Registration Certificate or document certifying permanent residence issued by the Home Office to a national of a European Economic Area country or Switzerland.
- A Permanent Residence Card issued by the Home Office to the family member of a national of a European Economic Area country or Switzerland.
- A **current** Biometric Immigration Document (Biometric Residence Permit) issued by the Home Office to the holder indicating that the person named is allowed to stay indefinitely in the UK, or has no time limit on their stay in the UK.
- A **current** passport endorsed to show that the holder is exempt from immigration control, is allowed to stay indefinitely in the UK, has the right of abode in the UK, or has no time limit on their stay in the UK.
- A **current** Immigration Status Document issued by the Home Office to the holder with an endorsement indicating that the named person is allowed to stay indefinitely in the UK or has no time limit on their stay in the UK, **when produced in combination with** an official document giving the person's permanent National Insurance number and their name issued by a Government agency or a previous employer.
- A birth or adoption certificate issued in the UK, **when produced in combination with** an official document giving the person's permanent National Insurance number and their name issued by a Government agency or a previous employer.
- A birth or adoption certificate issued in the Channel Islands, the Isle of Man or Ireland **when produced in combination with** an official document giving the person's permanent National Insurance number and their name issued by a Government agency or a previous employer.
- A certificate of registration or naturalisation as a British citizen, **when produced in combination with** an official document giving the person's permanent National Insurance number and their name issued by a Government agency or a previous employer.

Continued from previous page...

- A **current** passport endorsed to show that the holder is allowed to stay in the UK and is currently allowed to work and is not subject to a condition preventing the holder from doing work relating to the carrying on of a licensable activity.
- A **current** Biometric Immigration Document (Biometric Residence Permit) issued by the Home Office to the holder which indicates that the named person can currently stay in the UK and is allowed to work relation to the carrying on of a licensable activity.
- A **current** Residence Card issued by the Home Office to a person who is not a national of a European Economic Area state or Switzerland but who is a family member of such a national or who has derivative rights or residence.
- A **current** Immigration Status Document containing a photograph issued by the Home Office to the holder with an endorsement indicating that the named person may stay in the UK, and is allowed to work and is not subject to a condition preventing the holder from doing work relating to the carrying on of a licensable activity **when produced in combination with** an official document giving the person's permanent National Insurance number and their name issued by a Government agency or a previous employer.
- A Certificate of Application, **less than 6 months old**, issued by the Home Office under regulation 18(3) or 20(2) of the Immigration (European Economic Area) Regulations 2016, to a person who is not a national of a European Economic Area state or Switzerland but who is a family member of such a national or who has derivative rights of residence.
- Reasonable evidence that the person has an outstanding application to vary their permission to be in the UK with the Home Office such as the Home Office acknowledgement letter or proof of postage evidence, or reasonable evidence that the person has an appeal or administrative review pending on an immigration decision, such as an appeal or administrative review reference number.
- Reasonable evidence that a person who is not a national of a European Economic Area state or Switzerland but who is a family member of such a national or who has derivative rights of residence in exercising treaty rights in the UK including-
 - evidence of the applicant's own identity – such as a passport,
 - evidence of their relationship with the European Economic Area family member – e.g. a marriage certificate, civil partnership certificate or birth certificate, and
 - evidence that the European Economic Area national has a right of permanent residence in the UK or is one of the following if they have been in the UK for more than 3 months:
 - (i) working e.g. employment contract, wage slips, letter from the employer,
 - (ii) self-employed e.g. contracts, invoices, or audited accounts with a bank,
 - (iii) studying e.g. letter from the school, college or university and evidence of sufficient funds; or
 - (iv) self-sufficient e.g. bank statements.

Family members of European Economic Area nationals who are studying or financially independent must also provide evidence that the European Economic Area national and any family members hold comprehensive sickness insurance in the UK. This can include a private medical insurance policy, an EHIC card or an S1, S2 or S3 form.

Original documents must not be sent to licensing authorities. If the document copied is a passport, a copy of the following pages should be provided:-

- (i) any page containing the holder's personal details including nationality;
- (ii) any page containing the holder's photograph;
- (iii) any page containing the holder's signature;
- (iv) any page containing the date of expiry; and
- (v) any page containing information indicating the holder has permission to enter or remain in the UK and is permitted to work.

Continued from previous page...

If the document is not a passport, a copy of the whole document should be provided.

Your right to work will be checked as part of your licensing application and this could involve us checking your immigration status with the Home Office. We may otherwise share information with the Home Office. Your licence application will not be determined until you have complied with this guidance.

Home Office online right to work checking service

As an alternative to providing a copy of the documents listed above, applicants may demonstrate their right to work by allowing the licensing authority to carry out a check with the Home Office online right to work checking service.

To demonstrate their right to work via the Home Office online right to work checking service, applicants should include in this application their 9-digit share code (provided to them upon accessing the service at <https://www.gov.uk/prove-right-to-work>) which, along with the applicant's date of birth (provided within this application), will allow the licensing authority to carry out the check.

In order to establish the applicant's right to work, the check will need to indicate that the applicant is allowed to work in the United Kingdom and is not subject to a condition preventing them from doing work relating to the carrying on of a licensable activity.

An online check will not be possible in all circumstances because not all applicants will have an immigration status that can be checked online. The Home Office online right to work checking service sets out what information and/or documentation applicants will need in order to access the service. Applicants who are unable to obtain a share code from the service should submit copy documents as set out above.

Section 20 of 21

NOTES ON REGULATED ENTERTAINMENT

Continued from previous page...

In terms of specific **regulated entertainments** please note that:

- Plays: no licence is required for performances between 08.00 and 23.00 on any day, provided that the audience does not exceed 500.
- Films: no licence is required for 'not-for-profit' film exhibition held in community premises between 08.00 and 23.00 on any day provided that the audience does not exceed 500 and the organiser (a) gets consent to the screening from a person who is responsible for the premises; and (b) ensures that each such screening abides by age classification ratings.
- Indoor sporting events: no licence is required for performances between 08.00 and 23.00 on any day, provided that the audience does not exceed 1000.
- Boxing or Wrestling Entertainment: no licence is required for a contest, exhibition or display of Greco-Roman wrestling, or freestyle wrestling between 08.00 and 23.00 on any day, provided that the audience does not exceed 1000. Combined fighting sports – defined as a contest, exhibition or display which combines boxing or wrestling with one or more martial arts – are licensable as a boxing or wrestling entertainment rather than an indoor sporting event.
- Live music: no licence permission is required for:
 - o a performance of unamplified live music between 08.00 and 23.00 on any day, on any premises.
 - o a performance of amplified live music between 08.00 and 23.00 on any day on premises authorised to sell alcohol for consumption on those premises, provided that the audience does not exceed 500.
 - o a performance of amplified live music between 08.00 and 23.00 on any day, in a workplace that is not licensed to sell alcohol on those premises, provided that the audience does not exceed 500.
 - o a performance of amplified live music between 08.00 and 23.00 on any day, in a church hall, village hall, community hall, or other similar community premises, that is not licensed by a premises licence to sell alcohol, provided that (a) the audience does not exceed 500, and (b) the organiser gets consent for the performance from a person who is responsible for the premises.
 - o a performance of amplified live music between 08.00 and 23.00 on any day, at the non-residential premises of (i) a local authority, or (ii) a school, or (iii) a hospital, provided that (a) the audience does not exceed 500, and (b) the organiser gets consent for the performance on the relevant premises from: (i) the local authority concerned, or (ii) the school or (iii) the health care provider for the hospital.
- Recorded Music: no licence permission is required for:
 - o any playing of recorded music between 08.00 and 23.00 on any day on premises authorised to sell alcohol for consumption on those premises, provided that the audience does not exceed 500.
 - o any playing of recorded music between 08.00 and 23.00 on any day, in a church hall, village hall, community hall, or other similar community premises, that is not licensed by a premises licence to sell alcohol, provided that (a) the audience does not exceed 500, and (b) the organiser gets consent for the performance from a person who is responsible for the premises.
 - o any playing of recorded music between 08.00 and 23.00 on any day, at the non-residential premises of (i) a local authority, or (ii) a school, or (iii) a hospital, provided that (a) the audience does not exceed 500, and (b) the organiser gets consent for the performance on the relevant premises from: (i) the local authority concerned, or (ii) the school proprietor or (iii) the health care provider for the hospital.

Continued from previous page...

- Dance: no licence is required for performances between 08.00 and 23.00 on any day, provided that the audience does not exceed 500. However, a performance which amounts to adult entertainment remains licensable.
- Cross activity exemptions: no licence is required between 08.00 and 23.00 on any day, with no limit on audience size for:
 - o any entertainment taking place on the premises of the local authority where the entertainment is provided by or on behalf of the local authority;
 - o any entertainment taking place on the hospital premises of the health care provider where the entertainment is provided by or on behalf of the health care provider;
 - o any entertainment taking place on the premises of the school where the entertainment is provided by or on behalf of the school proprietor; and
 - o any entertainment (excluding films and a boxing or wrestling entertainment) taking place at a travelling circus, provided that (a) it takes place within a moveable structure that accommodates the audience, and (b) that the travelling circus has not been located on the same site for more than 28 consecutive days.

Section 21 of 21

PAYMENT DETAILS

This fee must be paid to the authority. If you complete the application online, you must pay it by debit or credit card.

Premises Licence Fees are determined by the non-domestic rateable value of the premises.

To find out a premises non domestic rateable value go to the Valuation Office Agency site at http://www.voa.gov.uk/business_rates/index.htm

Band A - No RV to £4300 £100.00

Band B - £4301 to £33000 £190.00

Band C - £33001 to £8700 £315.00

Band D - £87001 to £12500 £450.00*

Band E - £125001 and over £635.00*

*If the premises rateable value is in Bands D or E and the premises is primarily used for the consumption of alcohol on the premises then you are required to pay a higher fee

Band D - £87001 to £12500 £900.00

Band E - £125001 and over £1,905.00

There is an exemption from the payment of fees in relation to the provision of regulated entertainment at church halls, chapel halls or premises of a similar nature, village halls, parish or community halls, or other premises of a similar nature. The costs associated with these licences will be met by central Government. If, however, the licence also authorises the use of the premises for the supply of alcohol or the provision of late night refreshment, a fee will be required.

Schools and sixth form colleges are exempt from the fees associated with the authorisation of regulated entertainment where the entertainment is provided by and at the school or college and for the purposes of the school or college.

If you operate a large event you are subject to ADDITIONAL fees based upon the number in attendance at any one time

Capacity 5000-9999 £1,000.00

Capacity 10000 -14999 £2,000.00

Capacity 15000-19999 £4,000.00

Capacity 20000-29999 £8,000.00

Capacity 30000-39000 £16,000.00

Capacity 40000-49999 £24,000.00

Capacity 50000-59999 £32,000.00

Capacity 60000-69999 £40,000.00

Capacity 70000-79999 £48,000.00

Capacity 80000-89999 £56,000.00

Capacity 90000 and over £64,000.00

* Fee amount (£)

100.00

DECLARATION

Continued from previous page...

[Applicable to individual applicants only, including those in a partnership which is not a limited liability partnership] I understand I am not entitled to be issued with a licence if I do not have the entitlement to live and work in the UK (or if I am subject to a condition preventing me from doing work relating to the carrying on of a licensable activity) and that my licence will become invalid if I cease to be entitled to live and work in the UK. The DPS named in this application form is entitled to work in the UK (and is not subject to conditions preventing him or her from doing work relating to a licensable activity) and I have seen a copy of his or her proof of entitlement to work, if appropriate

Ticking this box indicates you have read and understood the above declaration

This section should be completed by the applicant, unless you answered "Yes" to the question "Are you an agent acting on behalf of the applicant?"

* Full name
* Capacity
* Date / /
dd mm yyyy

Full name
* Capacity
* Date / /
dd mm yyyy

Once you're finished you need to do the following:

1. Save this form to your computer by clicking file/save as...
2. Go back to <https://www.gov.uk/apply-for-a-licence/premises-licence/epping-forest/apply-1> to upload this file and continue with your application.

Don't forget to make sure you have all your supporting documentation to hand.

IT IS AN OFFENCE LIABLE TO SUMMARY CONVICTION TO A FINE OF ANY AMOUNT UNDER SECTION 158 OF THE LICENSING ACT 2003, TO MAKE A FALSE STATEMENT IN OR IN CONNECTION WITH THIS APPLICATION

IT IS AN OFFENCE UNDER SECTION 24B OF THE IMMIGRATION ACT 1971 FOR A PERSON TO WORK WHEN THEY KNOW, OR HAVE REASONABLE CAUSE TO BELIEVE, THAT THEY ARE DISQUALIFIED FROM DOING SO BY REASON OF THEIR IMMIGRATION STATUS. THOSE WHO EMPLOY AN ADULT WITHOUT LEAVE OR WHO IS SUBJECT TO CONDITIONS AS TO EMPLOYMENT WILL BE LIABLE TO A CIVIL PENALTY UNDER SECTION 15 OF THE IMMIGRATION, ASYLUM AND NATIONALITY ACT 2006 AND PURSUANT TO SECTION 21 OF THE SAME ACT, WILL BE COMMITTING AN OFFENCE WHERE THEY DO SO IN THE KNOWLEDGE, OR WITH REASONABLE CAUSE TO BELIEVE, THAT THE EMPLOYEE IS DISQUALIFIED

Plan of the premises

Kitchen, Dining Room and Computer Room Are used for business purposes

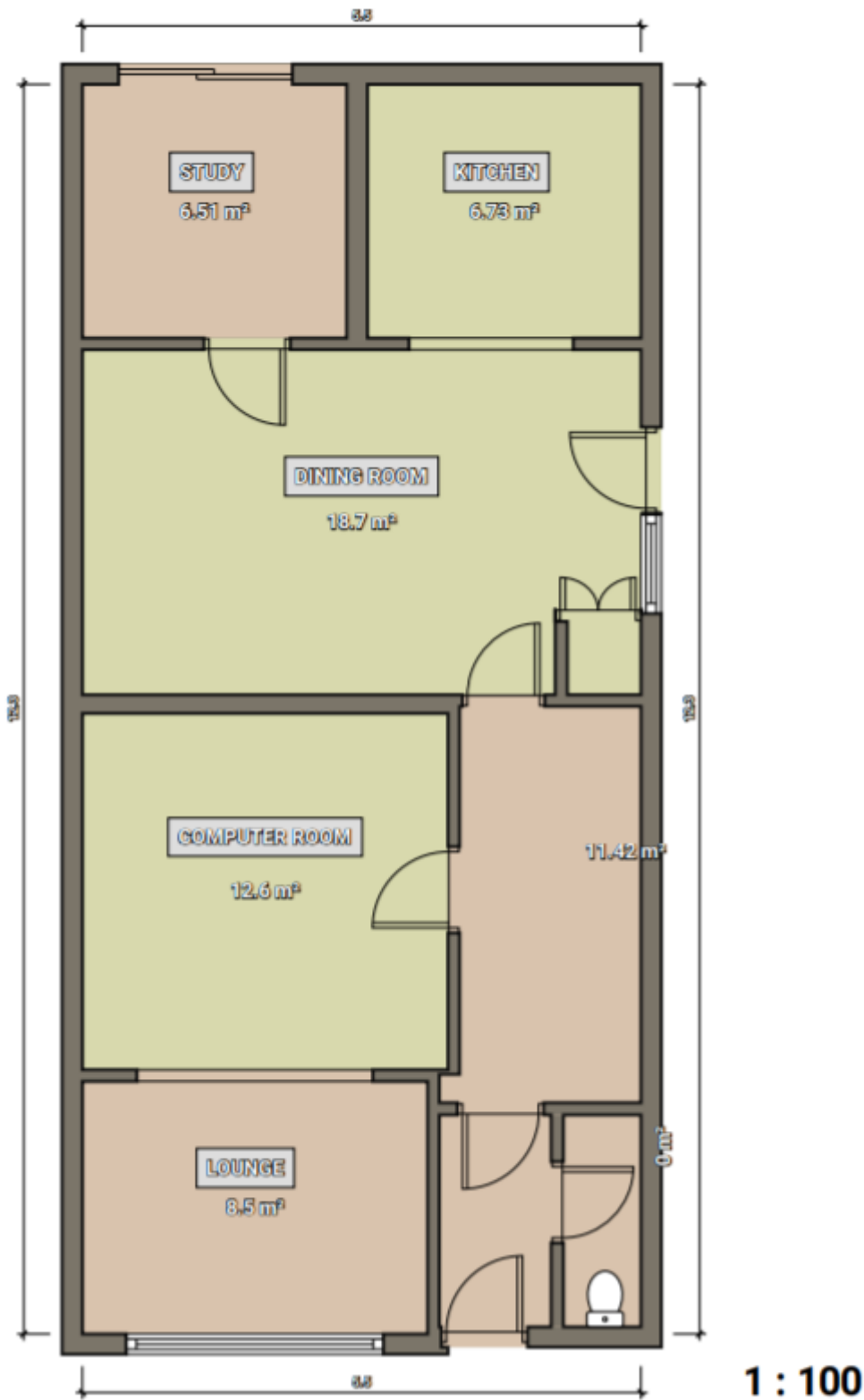

Copy of blue notice



Newspaper advert



Head of Legal Services,
 e, Churchgate, Cheshunt,
 ROs@broxbourne.gov.uk
 2020.
 ns are duly made, or
 ource Borough Council
 n opposed order. If the
 for the Environment for

BOROUGH OF BROXBOURNE
 www.broxbourne.gov.uk

INSURANCE
 2 THE COURTYARDS, PHOENIX SQUARE, SEVENOAKS
 WYNCOLLS ROAD, COLCHESTER, ESSEX CO4 9PE.
 REF: 163137. TELEPHONE: 01206 754995

**Notice of Application for a New Premises
 Licence under the Licensing Act 2003**

Notice is given this day 28/08/2020 that Lost Soul Spirits of 50 Rochford Avenue, Waltham Abbey, Essex, EN9 1SE has applied to the Licensing office of Epping Forest District Council for a Premises Licence in respect of Lost Soul Spirits, 50 Rochford Avenue, Waltham Abbey, Essex, EN9 1SE. The proposed licence is for Sale of Alcohol for consumption off the premises, Monday-Sunday 08:00-23:00. The Premises is not open to the public. This is for internet/telephone sales of full bottles of alcohol for home delivery only.

The register of licensed premises is maintained at the Licensing Office of Epping Forest District Council, Civic Offices, High Street, Epping, Essex, CM16 4BZ. Applications for premises licences may be inspected at this office during office hours. Anyone wishing to oppose this application must give written notice to the Licensing Office within 28 days of this notice. It is an offence knowingly or recklessly to make a false statement in connection with an application which could lead to a fine on summary conviction (maximum £5000)

**ON ACT 1984
 H COUNCIL
 ATH AT BEECH WALK,
 ON NOTICE)**
 months has been granted to
 Council under Section 14 (1)
 84, to prohibit pedestrians
 uthward from the northern
 them section of Beech Walk
 h Walk) for an approximate
 in closed until 9 March 2021,
 s will be via the northern
 se Vale (southward) and the
 stward) - 180 metres east of
 ble the demolition of existing

**BARBARA JOYCE HART
 (Maiden name: Price) (Deceased)**

Pursuant to the Trustee Act 1925 any persons having a claim against or an interest in the Estate of the above named, late of Rake Lane, North Shields NE29 9QS, who died on 17/11/2019, are required to send written particulars thereof to the undersigned on or before 04/11/2020, after which date the Estate will be

**SIBYLLA JOHANNA CARDY (otherwise
 Sibylla Johanna Price) (Deceased)**

Pursuant to the Trustee Act 1925 any persons having a claim against or an interest in the Estate of the above named, late of 24 Carde Close, Hertford, Hertfordshire, SG14 2EU, who died on 18/02/2020, are required to send written particulars thereof to the undersigned on or before 04/11/2020, after which date the Estate will be distributed having regard only to the claims and interests of which

Representation from the objecting member of public

Mark & Kay Heatley
Elm Close
Waltham Abbey
Essex
[REDACTED]

Epping Forest District Council
Licensing Unit Civic Offices
High Street
Epping
Essex
CM16 4BZ

12th September 2020

Dear Sir / Madam

Re: Application for a licence to stock and sell alcohol from 50 Rochford Avenue, Waltham Abbey, EN9 1SE.

We have concerns regarding the Council granting the above application and therefore object to the licence for the reasons listed below.

- 1. The prevention of crime and disorder:** We feel that even though the premises will have security they are likely to be a target for attempted brake ins. This could bring both opportunist and serious criminals to our residential streets. Banks have sophisticated security and are still targeted so why not a house. In no time at all it will become common knowledge that the above premises are being used to stock alcohol.
- 2. Public safety:** Rochford Avenue is already a 'Rat Run' and throughout the day most of the road has a reduced width due to parked vehicles and more so during the evening and night time. We feel that the increased traffic with vehicles coming and going all week long from 8am to 11pm will have an increased risk for pedestrians, other road users and parked vehicles.
- 3. The prevention of public nuisance:** There is likely to be an increase in noise from vehicles delivering and collecting from the above premises. We also feel that even though the applicant has stated that the sale of alcohol will be by delivery only, can residents be sure this will always be the case. Human nature says that if an order for a substantial purchase of alcohol is placed and the customer needs it urgently and cannot wait for a delivery then there will be temptation to allow the customer to come to the premises and collect it. This will be a further nuisance for the neighbours. Will the Council be able to prevent this from happening when their resources are over stretched as it is. Word will soon spread that this property is selling alcohol and it is likely that customers may call unannounced expecting to buy alcohol. If their request is refused this could lead to a disagreement and could escalate into a disturbance.

Yours faithfully

[REDACTED]
Mr M Heatley. / Mrs K Heatley.

Email between applicant and Essex Police with agreed conditions.

From: Ronan McManus 42080692 <[REDACTED]@essex.police.uk>
Sent: Friday, September 18, 2020 8:37:53 AM
To: [REDACTED]; Hannah Gould <hgould@eppingforestdc.gov.uk>
Subject: RE: Revision to premises licence epping-forest-992410

Thank you Mr Patrick ,

Can I confirm that under the licensing objective " Protecting children from harm " you will be :

- using age verification soft wear at the point of ordering .
- Using over 18 payment methods Paypal / Credit card
- Upon delivery the delivery company will be using age verification protocol .

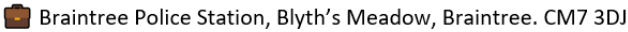
Ronan McManus (80692)
County Licensing Officer



From: [REDACTED]
Sent: 18 September 2020 08:41
To: Hannah Gould <hgould@eppingforestdc.gov.uk>; Ronan McManus 42080692 <[REDACTED]@essex.police.uk>
Subject: Re: Revision to premises licence epping-forest-992410

Yes, that our intended plan.

Get [Outlook for Android](#)

FW: Revision to premises licence epping-forest-992410



Ronan McManus 42080692 <[REDACTED]@essex.police.uk>
To  Hannah Gould

 Follow up. Start by 06 October 2020. Due by 06 October 2020.
You replied to this message on 18/09/2020 10:18.

CAUTION: This Message originated outside of Epping Forest District Council. Do not click links or open attachments

Good morning ,

In relation to the premises licence application these conditions have been agreed with the applicant .

Can these conditions be added to the premises application .

On behalf of Essex Police would no wish to make any representations to this application.



Ronan McManus (80692)
County Licensing Officer



Map of the area

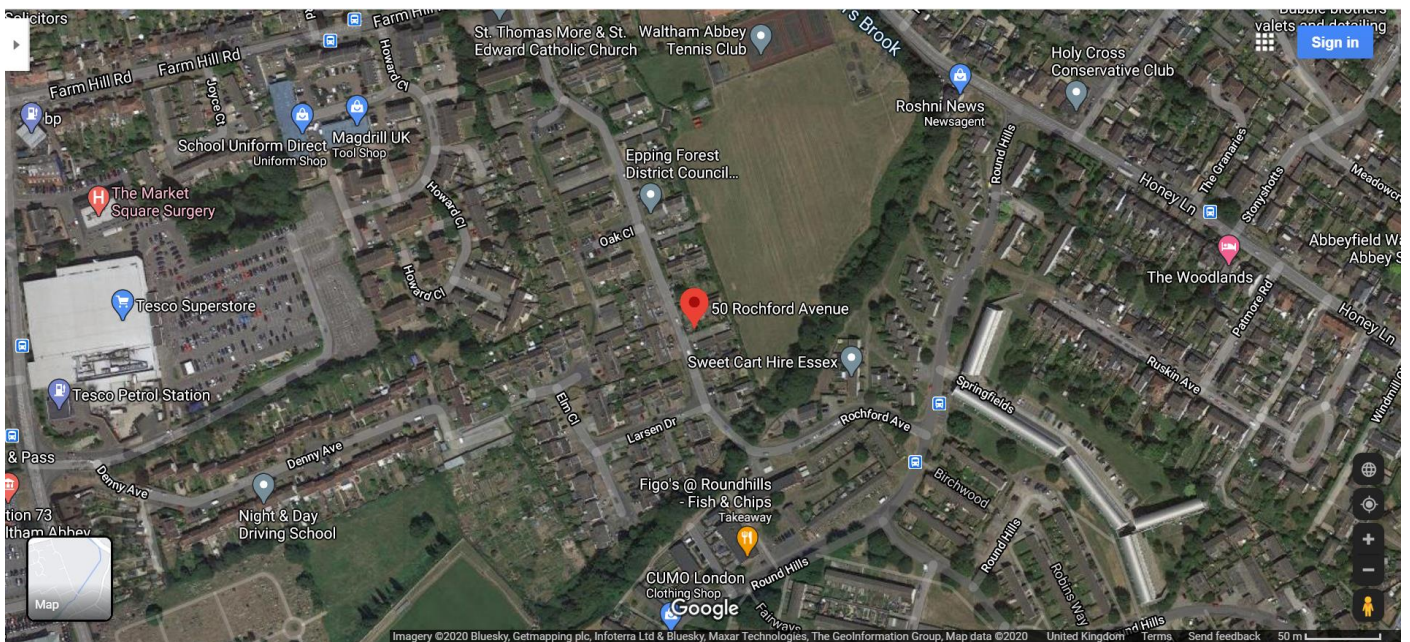
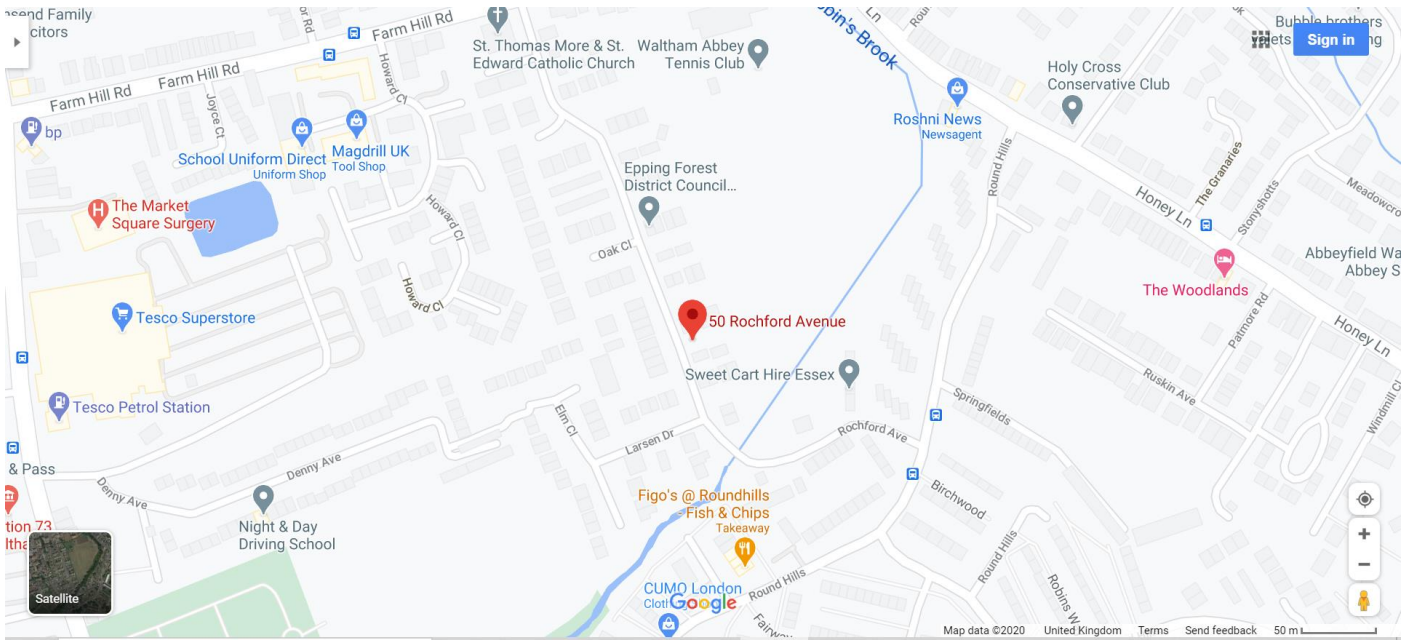

Report to the Licensing Sub Committee

Date of meeting: 20th October 2020

Subject: Europa Supermarket, 23 Market Square, Waltham Abbey, Essex, EN9 1DU.



**Epping Forest
District Council**

Responsible Officer: Hannah Gould, Licensing Compliance Officer (01992 562974)

Democratic Services: Adrian Hendry (01992 564246)

Decisions Required:

To determine the application for a new Premises Licence under the Licensing Act 2003

Report:

Application

An application has been made by Alexandru-Catalin Barbila of Treicolori Ltd. for a new premises licence at Europa Supermarket, 23 Market Square, Waltham Abbey, Essex, EN9 1DU.

The application is for a new Premises Licence at this small town centre grocery shop/off licence, with a large variety of international food and drinks.

They seek to include the Sale of Alcohol for consumption off the premises from Monday - Sunday 09:00 to 23:00, for which the premises opening hours are the same.

- 1 The application was received on the 3rd September 2020.
- 2 The Operating Schedule sets out conditions which will be attached to the licence, if this application is granted.

Licensing Act 2003

- 3 When considering an application for a licence the licensing authority must have regard to steps that are appropriate to promote of the licensing objectives.
These are—
the prevention of crime and disorder;
public safety;
the prevention of public nuisance; and
the protection of children from harm.
- 4 It must also have regard to its Statement of Licensing Policy and any guidance issued by the Secretary of State.

Consultation

- 5 The Responsible Authorities have received a copy of the application. It was also advertised at the premises and in a local newspaper.

- 6 All residences and businesses within 150 meters radius of the premises were individually consulted.
- 7 The authority has received one representation from a local business owner. The objection relates to the prevention of public nuisance. Details are attached.

Responses have also been received from Public Health, Environmental Health, Essex Police, Trading Standards and Essex County Fire & Rescue Service, who have no objections.

Guidance Issued by the Secretary of State

- 8 The Licensing Act 2003 provides that the licensing authority must 'have regard to guidance issued by the Secretary of State under section 182.
- 9 Sections 2.1 to 2.31 of the Guidance are relevant to this application.

Options

In determining this application, the Sub-Committee may take any of the following steps as it considers necessary for the promotion of the licensing objectives, namely:

- (a) to grant the licence as applied for subject to
 - the conditions mentioned in the Operating Schedule modified as the Sub-committee considers necessary for the promotion of the licensing objectives, and
 - the mandatory conditions specified in the Licensing Act 2003, or
- (b) to exclude from the scope of the licence any licensable activities to which the application relates, or
- (c) refuse to specify a person as the premises supervisor, or
- (d) reject the application

Determination

The Sub-committee is asked to determine the application having regard to

- (a) the content of this report and representations
- (b) any additional information obtained from the hearing
- (c) the Council's statement of licensing policy
- (d) Guidance issued by the Secretary of State, and
- (e) the steps appropriate to promote the licensing objectives.

Appeal

If any party is aggrieved with the decision, they can appeal to Magistrates court. The appeal period is 21 days from notification of the decision.

Background Papers Used In Preparing This Report:

- The Licensing Act 2003
<http://www.legislation.gov.uk/ukpga/2003/17/contents?view=plain>
- The Secretary of State's Guidance issued under Section 182 Licensing Act 2003
- Epping Forest District Council's statement of licensing policy.

Attached documents

- Application for the premises licence
- Plan of the premises
- DPS Consent
- Newspaper advert
- Blue Notice
- Representation from the local business owner
- Map of the area

This page is intentionally left blank

Europa Supermarket – Application for a premises licence

Bundle for hearing on 20th September 2020

- Application for the premises licence
- Plan of the premises
- DPS Consent
- Newspaper advert
- Blue Notice
- Representation from the local business owner
- Map of the area

Application for the premises licence



Epping Forest
Application for a premises licence
Licensing Act 2003

For help contact
licensing@eppingforestdc.gov.uk
Telephone: 01992 564000

* required information

Section 1 of 21

You can save the form at any time and resume it later. You do not need to be logged in when you resume.

System reference This is the unique reference for this application generated by the system.

Your reference You can put what you want here to help you track applications if you make lots of them. It is passed to the authority.

Are you an agent acting on behalf of the applicant?
 Yes No

Put "no" if you are applying on your own behalf or on behalf of a business you own or work for.

Applicant Details

* First name

* Family name

* E-mail

Main telephone number Include country code.

Other telephone number

Indicate here if you would prefer not to be contacted by telephone

Are you:

- Applying as a business or organisation, including as a sole trader
- Applying as an individual
- A sole trader is a business owned by one person without any special legal structure. Applying as an individual means you are applying so you can be employed, or for some other personal reason, such as following a hobby.

Applicant Business

Is your business registered in the UK with Companies House? Yes No

Note: completing the Applicant Business section is optional in this form.

Registration number

Business name If your business is registered, use its registered name.

VAT number Put "none" if you are not registered for VAT.

Legal status

Continued from previous page...

Your position in the business

Home country

The country where the headquarters of your business is located.

Registered Address

Address registered with Companies House.

Building number or name

Street

District

City or town

County or administrative area

Postcode

Country

Section 2 of 21

PREMISES DETAILS

I/we, as named in section 1, apply for a premises licence under section 17 of the Licensing Act 2003 for the premises described in section 2 below (the premises) and I/we are making this application to you as the relevant licensing authority in accordance with section 12 of the Licensing Act 2003.

Premises Address

Are you able to provide a postal address, OS map reference or description of the premises?

- Address OS map reference Description

Postal Address Of Premises

Building number or name

Street

District

City or town

County or administrative area

Postcode

Country

Further Details

Telephone number

Non-domestic rateable value of premises (£)

Section 3 of 21

APPLICATION DETAILS

In what capacity are you applying for the premises licence?

- An individual or individuals
- A limited company / limited liability partnership
- A partnership (other than limited liability)
- An unincorporated association
- Other (for example a statutory corporation)
- A recognised club
- A charity
- The proprietor of an educational establishment
- A health service body
- A person who is registered under part 2 of the Care Standards Act 2000 (c14) in respect of an independent hospital in Wales
- A person who is registered under Chapter 2 of Part 1 of the Health and Social Care Act 2008 in respect of the carrying on of a regulated activity (within the meaning of that Part) in an independent hospital in England
- The chief officer of police of a police force in England and Wales

Confirm The Following

- I am carrying on or proposing to carry on a business which involves the use of the premises for licensable activities
- I am making the application pursuant to a statutory function
- I am making the application pursuant to a function discharged by virtue of Her Majesty's prerogative

Section 4 of 21

NON INDIVIDUAL APPLICANTS

Provide name and registered address of applicant in full. Where appropriate give any registered number. In the case of a partnership or other joint venture (other than a body corporate), give the name and address of each party concerned.

Non Individual Applicant's Name

Name

Details

Registered number (where applicable)

Description of applicant (for example partnership, company, unincorporated association etc)

Continued from previous page...

LTD

Address

Building number or name

Street

District

City or town

County or administrative area

Postcode

Country

Contact Details

E-mail

Telephone number

Other telephone number

* Date of birth
dd mm yyyy

* Nationality

[Documents that demonstrate entitlement to work in the UK](#)

Section 5 of 21

OPERATING SCHEDULE

When do you want the premises licence to start? / /
dd mm yyyy

If you wish the licence to be valid only for a limited period, when do you want it to end / /
dd mm yyyy

Provide a general description of the premises

For example the type of premises, its general situation and layout and any other information which could be relevant to the licensing objectives. Where your application includes off-supplies of alcohol and you intend to provide a place for consumption of these off- supplies you must include a description of where the place will be and its proximity to the premises.

Small Shop in town Centre. Area is mixed commercial/residential with a main shopping street adjacent and offices. Terrace property with flat above. Ground floor shop with access through the front door only. Off licence, small grocery shop with large variety of international food and drinks, serving beer, wine and spirits.

Continued from previous page...

If 5,000 or more people are expected to attend the premises at any one time, state the number expected to attend

Section 6 of 21

PROVISION OF PLAYS

[See guidance on regulated entertainment](#)

Will you be providing plays?

- Yes No

Section 7 of 21

PROVISION OF FILMS

[See guidance on regulated entertainment](#)

Will you be providing films?

- Yes No

Section 8 of 21

PROVISION OF INDOOR SPORTING EVENTS

[See guidance on regulated entertainment](#)

Will you be providing indoor sporting events?

- Yes No

Section 9 of 21

PROVISION OF BOXING OR WRESTLING ENTERTAINMENTS

[See guidance on regulated entertainment](#)

Will you be providing boxing or wrestling entertainments?

- Yes No

Section 10 of 21

PROVISION OF LIVE MUSIC

[See guidance on regulated entertainment](#)

Will you be providing live music?

- Yes No

Section 11 of 21

PROVISION OF RECORDED MUSIC

[See guidance on regulated entertainment](#)

Will you be providing recorded music?

- Yes No

Section 12 of 21

PROVISION OF PERFORMANCES OF DANCE

[See guidance on regulated entertainment](#)

Will you be providing performances of dance?

Continued from previous page...

Section 13 of 21

PROVISION OF ANYTHING OF A SIMILAR DESCRIPTION TO LIVE MUSIC, RECORDED MUSIC OR PERFORMANCES OF DANCE

[See guidance on regulated entertainment](#)

Will you be providing anything similar to live music, recorded music or performances of dance?

Yes No

Section 14 of 21

LATE NIGHT REFRESHMENT

Will you be providing late night refreshment?

Yes No

Section 15 of 21

SUPPLY OF ALCOHOL

Will you be selling or supplying alcohol?

Yes No

Standard Days And Timings

MONDAY

Start

End

Start

End

Give timings in 24 hour clock.
(e.g., 16:00) and only give details for the days
of the week when you intend the premises
to be used for the activity.

TUESDAY

Start

End

Start

End

WEDNESDAY

Start

End

Start

End

THURSDAY

Start

End

Start

End

FRIDAY

Start

End

Start

End

SATURDAY

Start

End

Start

End

Continued from previous page...

SUNDAY

Start 09:00

End 23:00

Start

End

Will the sale of alcohol be for consumption:

- On the premises Off the premises Both

If the sale of alcohol is for consumption on the premises select on, if the sale of alcohol is for consumption away from the premises select off. If the sale of alcohol is for consumption on the premises and away from the premises select both.

State any seasonal variations

For example (but not exclusively) where the activity will occur on additional days during the summer months.

No seasonal variations

Non-standard timings. Where the premises will be used for the supply of alcohol at different times from those listed in the column on the left, list below

For example (but not exclusively), where you wish the activity to go on longer on a particular day e.g. Christmas Eve.

No different times than those listed above

State the name and details of the individual whom you wish to specify on the licence as premises supervisor

Name

First name ALEXANDRU-CATALIN

Family name BARBILA

Date of birth [REDACTED]

dd mm yyyy

Continued from previous page...

Enter the contact's address

Building number or name	<input type="text"/>
Street	<input type="text" value="BROOMFIELD AVENUE"/>
District	<input type="text" value="BROUXBOURNE"/>
City or town	<input type="text" value="BROUXBOURNE"/>
County or administrative area	<input type="text" value="HERTFORDSHIRE"/>
Postcode	<input type="text"/>
Country	<input type="text" value="United Kingdom"/>
Personal Licence number (if known)	<input type="text" value="LN/202000267"/>
Issuing licensing authority (if known)	<input type="text" value="BOROUGH OF BROXBOURNE"/>

PROPOSED DESIGNATED PREMISES SUPERVISOR CONSENT

How will the consent form of the proposed designated premises supervisor be supplied to the authority?

- Electronically, by the proposed designated premises supervisor
- As an attachment to this application

Reference number for consent form (if known)

If the consent form is already submitted, ask the proposed designated premises supervisor for its 'system reference' or 'your reference'.

Section 16 of 21

ADULT ENTERTAINMENT

Highlight any adult entertainment or services, activities, or other entertainment or matters ancillary to the use of the premises that may give rise to concern in respect of children

Give information about anything intended to occur at the premises or ancillary to the use of the premises which may give rise to concern in respect of children, regardless of whether you intend children to have access to the premises, for example (but not exclusively) nudity or semi-nudity, films for restricted age groups etc gambling machines etc.

Section 17 of 21

HOURS PREMISES ARE OPEN TO THE PUBLIC

Standard Days And Timings

MONDAY

Start

End

Start

End

Give timings in 24 hour clock. (e.g., 16:00) and only give details for the days of the week when you intend the premises to be used for the activity.

Continued from previous page...

TUESDAY

Start End

Start End

WEDNESDAY

Start End

Start End

THURSDAY

Start End

Start End

FRIDAY

Start End

Start End

SATURDAY

Start End

Start End

SUNDAY

Start End

Start End

State any seasonal variations

For example (but not exclusively) where the activity will occur on additional days during the summer months.

N/A

Non standard timings. Where you intend to use the premises to be open to the members and guests at different times from those listed in the column on the left, list below

For example (but not exclusively), where you wish the activity to go on longer on a particular day e.g. Christmas Eve.

N/A

Section 18 of 21

LICENSING OBJECTIVES

Describe the steps you intend to take to promote the four licensing objectives:

a) General – all four licensing objectives (b,c,d,e)

Continued from previous page...

List here steps you will take to promote all four licensing objectives together.

All staff will undertake training in their responsibilities in relation to the sale of alcohol, particularly with regard to drunkenness and underage persons.
There will be sufficient competent staff on duty at the premises to follow the terms and conditions of the licence and for preventing crime and disorder.
Records will be kept of training and refresher training.

b) The prevention of crime and disorder

The presence of CCTV camera both inside and immediately outside the premises.
Cameras providing good quality images.
Any incidence of criminal nature that may occur will be reported to the Police.

c) Public safety

Appropriate fire safety procedure are in place including fire extinguishers, fire blanket, emergency sign, smoke detectors.
All emergency exits are kept free from obstruction at all times.

d) The prevention of public nuisance

All customers will be asked to leave quietly.
Clear and legible notices will be prominently displayed to remind customers to leave quietly and have regard to our neighbours.

e) The protection of children from harm

The licensee and staff will ask persons who appear to be under the age of 25 for photographic ID such as proof of age cards, photographic driving licence or passport.
All staff will be trained for UNDERAGE SALES PREVENTION regularly.
A register of refused sales shall be kept and maintained on the premises.

Section 19 of 21

NOTES ON DEMONSTRATING ENTITLEMENT TO WORK IN THE UK

Continued from previous page...

Entitlement to work/immigration status for individual applicants and applications from partnerships which are not limited liability partnerships:

A licence may not be held by an individual or an individual in a partnership who is resident in the UK who:

- does not have the right to live and work in the UK; or
- is subject to a condition preventing him or her from doing work relating to the carrying on of a licensable activity.

Any premises licence issued in respect of an application made on or after 6 April 2017 will become invalid if the holder ceases to be entitled to work in the UK.

Applicants must demonstrate that they have an entitlement to work in the UK and are not subject to a condition preventing them from doing work relating to the carrying on of a licensable activity. They do this in one of two ways: 1) by providing with this application copies or scanned copies of the documents listed below (which do not need to be certified), or 2) by providing their 'share code' to enable the licensing authority to carry out a check using the Home Office online right to work checking service (see below).

Documents which demonstrate entitlement to work in the UK

- An expired or current passport showing the holder, or a person named in the passport as the child of the holder, is a British citizen or a citizen of the UK and Colonies having the right of abode in the UK [please see note below about which sections of the passport to copy].
- An expired or current passport or national identity card showing the holder, or a person named in the passport as the child of the holder, is a national of a European Economic Area country or Switzerland.
- A Registration Certificate or document certifying permanent residence issued by the Home Office to a national of a European Economic Area country or Switzerland.
- A Permanent Residence Card issued by the Home Office to the family member of a national of a European Economic Area country or Switzerland.
- A **current** Biometric Immigration Document (Biometric Residence Permit) issued by the Home Office to the holder indicating that the person named is allowed to stay indefinitely in the UK, or has no time limit on their stay in the UK.
- A **current** passport endorsed to show that the holder is exempt from immigration control, is allowed to stay indefinitely in the UK, has the right of abode in the UK, or has no time limit on their stay in the UK.
- A **current** Immigration Status Document issued by the Home Office to the holder with an endorsement indicating that the named person is allowed to stay indefinitely in the UK or has no time limit on their stay in the UK, **when produced in combination with** an official document giving the person's permanent National Insurance number and their name issued by a Government agency or a previous employer.
- A birth or adoption certificate issued in the UK, **when produced in combination with** an official document giving the person's permanent National Insurance number and their name issued by a Government agency or a previous employer.
- A birth or adoption certificate issued in the Channel Islands, the Isle of Man or Ireland **when produced in combination with** an official document giving the person's permanent National Insurance number and their name issued by a Government agency or a previous employer.
- A certificate of registration or naturalisation as a British citizen, **when produced in combination with** an official document giving the person's permanent National Insurance number and their name issued by a Government agency or a previous employer.

Continued from previous page...

- A **current** passport endorsed to show that the holder is allowed to stay in the UK and is currently allowed to work and is not subject to a condition preventing the holder from doing work relating to the carrying on of a licensable activity.
- A **current** Biometric Immigration Document (Biometric Residence Permit) issued by the Home Office to the holder which indicates that the named person can currently stay in the UK and is allowed to work relation to the carrying on of a licensable activity.
- A **current** Residence Card issued by the Home Office to a person who is not a national of a European Economic Area state or Switzerland but who is a family member of such a national or who has derivative rights or residence.
- A **current** Immigration Status Document containing a photograph issued by the Home Office to the holder with an endorsement indicating that the named person may stay in the UK, and is allowed to work and is not subject to a condition preventing the holder from doing work relating to the carrying on of a licensable activity **when produced in combination with** an official document giving the person's permanent National Insurance number and their name issued by a Government agency or a previous employer.
- A Certificate of Application, **less than 6 months old**, issued by the Home Office under regulation 18(3) or 20(2) of the Immigration (European Economic Area) Regulations 2016, to a person who is not a national of a European Economic Area state or Switzerland but who is a family member of such a national or who has derivative rights of residence.
- Reasonable evidence that the person has an outstanding application to vary their permission to be in the UK with the Home Office such as the Home Office acknowledgement letter or proof of postage evidence, or reasonable evidence that the person has an appeal or administrative review pending on an immigration decision, such as an appeal or administrative review reference number.
- Reasonable evidence that a person who is not a national of a European Economic Area state or Switzerland but who is a family member of such a national or who has derivative rights of residence in exercising treaty rights in the UK including:-
 - evidence of the applicant's own identity – such as a passport,
 - evidence of their relationship with the European Economic Area family member – e.g. a marriage certificate, civil partnership certificate or birth certificate, and
 - evidence that the European Economic Area national has a right of permanent residence in the UK or is one of the following if they have been in the UK for more than 3 months:
 - (i) working e.g. employment contract, wage slips, letter from the employer,
 - (ii) self-employed e.g. contracts, invoices, or audited accounts with a bank,
 - (iii) studying e.g. letter from the school, college or university and evidence of sufficient funds; or
 - (iv) self-sufficient e.g. bank statements.

Family members of European Economic Area nationals who are studying or financially independent must also provide evidence that the European Economic Area national and any family members hold comprehensive sickness insurance in the UK. This can include a private medical insurance policy, an EHIC card or an S1, S2 or S3 form.

Original documents must not be sent to licensing authorities. If the document copied is a passport, a copy of the following pages should be provided:-

- (i) any page containing the holder's personal details including nationality;
- (ii) any page containing the holder's photograph;
- (iii) any page containing the holder's signature;
- (iv) any page containing the date of expiry; and
- (v) any page containing information indicating the holder has permission to enter or remain in the UK and is permitted to work.

Continued from previous page...

If the document is not a passport, a copy of the whole document should be provided.

Your right to work will be checked as part of your licensing application and this could involve us checking your immigration status with the Home Office. We may otherwise share information with the Home Office. Your licence application will not be determined until you have complied with this guidance.

Home Office online right to work checking service

As an alternative to providing a copy of the documents listed above, applicants may demonstrate their right to work by allowing the licensing authority to carry out a check with the Home Office online right to work checking service.

To demonstrate their right to work via the Home Office online right to work checking service, applicants should include in this application their 9-digit share code (provided to them upon accessing the service at <https://www.gov.uk/prove-right-to-work>) which, along with the applicant's date of birth (provided within this application), will allow the licensing authority to carry out the check.

In order to establish the applicant's right to work, the check will need to indicate that the applicant is allowed to work in the United Kingdom and is not subject to a condition preventing them from doing work relating to the carrying on of a licensable activity.

An online check will not be possible in all circumstances because not all applicants will have an immigration status that can be checked online. The Home Office online right to work checking service sets out what information and/or documentation applicants will need in order to access the service. Applicants who are unable to obtain a share code from the service should submit copy documents as set out above.

Section 20 of 21

NOTES ON REGULATED ENTERTAINMENT

Continued from previous page...

In terms of specific **regulated entertainments** please note that:

- Plays: no licence is required for performances between 08.00 and 23.00 on any day, provided that the audience does not exceed 500.
- Films: no licence is required for 'not-for-profit' film exhibition held in community premises between 08.00 and 23.00 on any day provided that the audience does not exceed 500 and the organiser (a) gets consent to the screening from a person who is responsible for the premises; and (b) ensures that each such screening abides by age classification ratings.
- Indoor sporting events: no licence is required for performances between 08.00 and 23.00 on any day, provided that the audience does not exceed 1000.
- Boxing or Wrestling Entertainment: no licence is required for a contest, exhibition or display of Greco-Roman wrestling, or freestyle wrestling between 08.00 and 23.00 on any day, provided that the audience does not exceed 1000. Combined fighting sports – defined as a contest, exhibition or display which combines boxing or wrestling with one or more martial arts – are licensable as a boxing or wrestling entertainment rather than an indoor sporting event.
- Live music: no licence permission is required for:
 - o a performance of unamplified live music between 08.00 and 23.00 on any day, on any premises.
 - o a performance of amplified live music between 08.00 and 23.00 on any day on premises authorised to sell alcohol for consumption on those premises, provided that the audience does not exceed 500.
 - o a performance of amplified live music between 08.00 and 23.00 on any day, in a workplace that is not licensed to sell alcohol on those premises, provided that the audience does not exceed 500.
 - o a performance of amplified live music between 08.00 and 23.00 on any day, in a church hall, village hall, community hall, or other similar community premises, that is not licensed by a premises licence to sell alcohol, provided that (a) the audience does not exceed 500, and (b) the organiser gets consent for the performance from a person who is responsible for the premises.
 - o a performance of amplified live music between 08.00 and 23.00 on any day, at the non-residential premises of (i) a local authority, or (ii) a school, or (iii) a hospital, provided that (a) the audience does not exceed 500, and (b) the organiser gets consent for the performance on the relevant premises from: (i) the local authority concerned, or (ii) the school or (iii) the health care provider for the hospital.
- Recorded Music: no licence permission is required for:
 - o any playing of recorded music between 08.00 and 23.00 on any day on premises authorised to sell alcohol for consumption on those premises, provided that the audience does not exceed 500.
 - o any playing of recorded music between 08.00 and 23.00 on any day, in a church hall, village hall, community hall, or other similar community premises, that is not licensed by a premises licence to sell alcohol, provided that (a) the audience does not exceed 500, and (b) the organiser gets consent for the performance from a person who is responsible for the premises.
 - o any playing of recorded music between 08.00 and 23.00 on any day, at the non-residential premises of (i) a local authority, or (ii) a school, or (iii) a hospital, provided that (a) the audience does not exceed 500, and (b) the organiser gets consent for the performance on the relevant premises from: (i) the local authority concerned, or (ii) the school proprietor or (iii) the health care provider for the hospital.

Continued from previous page...

- Dance: no licence is required for performances between 08.00 and 23.00 on any day, provided that the audience does not exceed 500. However, a performance which amounts to adult entertainment remains licensable.
- Cross activity exemptions: no licence is required between 08.00 and 23.00 on any day, with no limit on audience size for:
 - o any entertainment taking place on the premises of the local authority where the entertainment is provided by or on behalf of the local authority;
 - o any entertainment taking place on the hospital premises of the health care provider where the entertainment is provided by or on behalf of the health care provider;
 - o any entertainment taking place on the premises of the school where the entertainment is provided by or on behalf of the school proprietor; and
 - o any entertainment (excluding films and a boxing or wrestling entertainment) taking place at a travelling circus, provided that (a) it takes place within a moveable structure that accommodates the audience, and (b) that the travelling circus has not been located on the same site for more than 28 consecutive days.

Section 21 of 21

PAYMENT DETAILS

This fee must be paid to the authority. If you complete the application online, you must pay it by debit or credit card.

Premises Licence Fees are determined by the non-domestic rateable value of the premises.

To find out a premises non domestic rateable value go to the Valuation Office Agency site at http://www.voa.gov.uk/business_rates/index.htm

Band A - No RV to £4300 £100.00

Band B - £4301 to £33000 £190.00

Band C - £33001 to £8700 £315.00

Band D - £87001 to £12500 £450.00*

Band E - £125001 and over £635.00*

*If the premises rateable value is in Bands D or E and the premises is primarily used for the consumption of alcohol on the premises then you are required to pay a higher fee

Band D - £87001 to £12500 £900.00

Band E - £125001 and over £1,905.00

There is an exemption from the payment of fees in relation to the provision of regulated entertainment at church halls, chapel halls or premises of a similar nature, village halls, parish or community halls, or other premises of a similar nature. The costs associated with these licences will be met by central Government. If, however, the licence also authorises the use of the premises for the supply of alcohol or the provision of late night refreshment, a fee will be required.

Schools and sixth form colleges are exempt from the fees associated with the authorisation of regulated entertainment where the entertainment is provided by and at the school or college and for the purposes of the school or college.

If you operate a large event you are subject to ADDITIONAL fees based upon the number in attendance at any one time

Capacity 5000-9999 £1,000.00

Capacity 10000 -14999 £2,000.00

Capacity 15000-19999 £4,000.00

Capacity 20000-29999 £8,000.00

Capacity 30000-39000 £16,000.00

Capacity 40000-49999 £24,000.00

Capacity 50000-59999 £32,000.00

Capacity 60000-69999 £40,000.00

Capacity 70000-79999 £48,000.00

Capacity 80000-89999 £56,000.00

Capacity 90000 and over £64,000.00

* Fee amount (£)

DECLARATION

Continued from previous page...

[Applicable to individual applicants only, including those in a partnership which is not a limited liability partnership] I understand I am not entitled to be issued with a licence if I do not have the entitlement to live and work in the UK (or if I am subject to a condition preventing me from doing work relating to the carrying on of a licensable activity) and that my licence will become invalid if I cease to be entitled to live and work in the UK. The DPS named in this application form is entitled to work in the UK (and is not subject to conditions preventing him or her from doing work relating to a licensable activity) and I have seen a copy of his or her proof of entitlement to work, if appropriate

Ticking this box indicates you have read and understood the above declaration

This section should be completed by the applicant, unless you answered "Yes" to the question "Are you an agent acting on behalf of the applicant?"

* Full name
* Capacity
* Date / /
dd mm yyyy

Once you're finished you need to do the following:

1. Save this form to your computer by clicking file/save as...
 2. Go back to <https://www.gov.uk/apply-for-a-licence/premises-licence/epping-forest/apply-1> to upload this file and continue with your application.
- Don't forget to make sure you have all your supporting documentation to hand.

IT IS AN OFFENCE LIABLE TO SUMMARY CONVICTION TO A FINE OF ANY AMOUNT UNDER SECTION 158 OF THE LICENSING ACT 2003, TO MAKE A FALSE STATEMENT IN OR IN CONNECTION WITH THIS APPLICATION

IT IS AN OFFENCE UNDER SECTION 24B OF THE IMMIGRATION ACT 1971 FOR A PERSON TO WORK WHEN THEY KNOW, OR HAVE REASONABLE CAUSE TO BELIEVE, THAT THEY ARE DISQUALIFIED FROM DOING SO BY REASON OF THEIR IMMIGRATION STATUS. THOSE WHO EMPLOY AN ADULT WITHOUT LEAVE OR WHO IS SUBJECT TO CONDITIONS AS TO EMPLOYMENT WILL BE LIABLE TO A CIVIL PENALTY UNDER SECTION 15 OF THE IMMIGRATION, ASYLUM AND NATIONALITY ACT 2006 AND PURSUANT TO SECTION 21 OF THE SAME ACT, WILL BE COMMITTING AN OFFENCE WHERE THEY DO SO IN THE KNOWLEDGE, OR WITH REASONABLE CAUSE TO BELIEVE, THAT THE EMPLOYEE IS DISQUALIFIED

DPS Consent

Consent of individual to being specified as premises supervisor

ALEXANDRU-CATALIN BARBILA

[full name of prospective premises supervisor]

Of BROOMFIELD AVENUE
 BROXBOURNE

[home address of prospective premises supervisor]

hereby confirm that I give my consent to be specified as the designated premises supervisor in relation to the application for

 PERMISES LICENCE

[type of application]

by

 ALEXANDRU-CATALIN BARBILA

[name of applicant]

relating to a premises licence LN/202000267
[number of existing licence, if any]

for EUROPENA SUPERMARKET
(TRADING NAME OF TREICULORI LTD)
23 MARKET SQUARE
WALTHAM ABBEY
ESSEX
EN9 1DU

and any premises licence to be granted or varied in respect of this application made by

— ALEXANDRU-CATALIN BARBILA

[name of applicant]

concerning the supply of alcohol at

— EUROPENA SUPERMARKET
(TRADING NAME OF TREICULORI LTD)
23 MARKET SQUARE
WALTHAM ABBEY
ESSE
EN9 1DU

[name and address of premises to which application relates]

I also confirm that I am entitled to work in the United Kingdom and am applying for, intend to apply for or currently hold a personal licence, details of which I set out below.

Personal licence number

— LN/202000267

[insert personal licence number, if any]

Personal licence issuing authority

— BOROUGH OF BROXBORNE

[insert name and address and telephone number of personal licence issuing authority, if any]

Signed

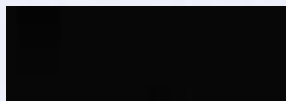

Name (please print)

— ALEXANDRU-CĂTĂLIN BARBILA

Date

— 24/08/2020

Plan of the premises

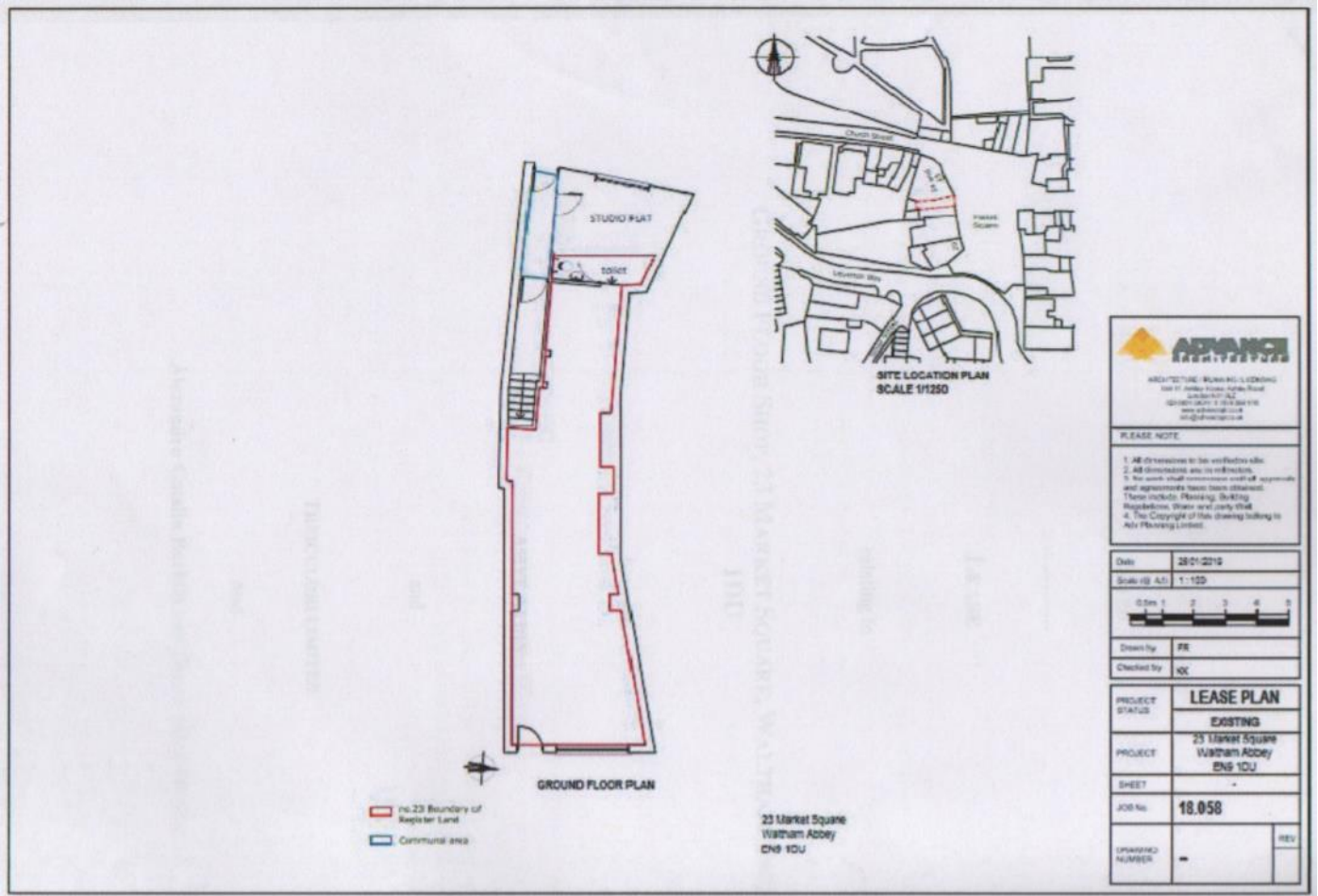

Copy of blue notice

Notice of Application for a New Premises Licence under
the Licensing Act 2003

Notice is given this day 03/09/2020 that Alexandru Barbita of 79 Broomfield Avenue, EN10 6LS has applied to the Licensing office of Epping Forest District Council for a Premises Licence in respect of *Europeana Supermarket* (trading name of *Treicolori LTD*), 23 Market Square, Waltham Abbey, EN9 1DU

The proposed licence is for *Sale of alcohol to be consumed off the premises, Monday to Sunday 9:00-23:00*

The register of licensed premises is maintained at the Licensing Office of Epping Forest District Council, Civic Offices, High Street, Epping, Essex, CM16 4BZ. Applications for premises licences may be inspected at this office during office hours. Anyone wishing to oppose this application must give written notice to the Licensing Office within 28 days of this notice.

It is an offence knowingly or recklessly to make a false statement in connection with an application which could lead to a fine on summary conviction (maximum £5000)

WE ARE
Come in
OPEN

Announcements - Public Notices

Notice of Application for a New Premises Licence under the Licensing Act 2003

Notice is given this day 03/09/2020 that Alexandru Barbu of 79 Brookerfield Avenue, EN10 6LS has applied to the Licensing office of Epping Forest District Council for a Premises Licence in respect of Europa Supermarket (trading name of Treouker LTD), 25 Market Square, Waltham Abbey, EN9 1DU. The proposed licence is for Sale of alcohol to be consumed off the premises, Monday to Sunday 9:00-23:00. The register of licensed premises is maintained at the Licensing Office of Epping Forest District Council, Civic Offices, High Street, Epping, Essex, CM9 4BZ. Applications for premises licences may be inspected at this office during office hours. Anyone wishing to oppose this application must give written notice to the Licensing Office within 28 days of this notice. It is an offence knowingly or recklessly to make a false statement in connection with an application which could lead to a fine on summary conviction (maximum £5000).

Goods Vehicle Operator's Licence

City 4 Ltd Limited trading as City 4 Ltd Limited of Providence Nursery, Assy Lane, Waltham Abbey, London EN9 3QH is applying to change an existing licence as follows, to keep an extra 0 goods vehicles and 2 trailers at the operating centre at Providence Nursery, Assy Lane, Waltham Abbey, London EN9 3QH. Owners or occupiers of land (including buildings) near the operating centre(s) who believe that their use or enjoyment of that land would be affected, should make written representations to the Traffic Commissioner at Hillcrest House, 386 Harehills Lane, Leeds, LS9 6NF, stating their reasons, within 21 days of this notice. Representations must at the same time send a copy of their representations to the applicant at the address given at the top of this notice. A Guide to making representations is available from the Traffic Commissioner's office.



Planning applications affecting a Conservation Area or Setting of a Listed Building

EPF/1583/20 The Foresters Arms PH The Street High Ogar CM5 0NE Residential development in grounds, public house to remain, including amenity space, car parking in conjunction with Pub
EPF/1784/2020 Sun Street Waltham Abbey EN9 1EE Change of use to A1 Retail and installation of roller shutter.

Works to Listed Buildings

EPF/1777/20 11C High Street Ogar CM5 9EB Retention of gates, retention of replacement garden shed. EPF/1863/20 Biddicks Orchard Drive Theydon Bois CM16 7DH Repair of porch roof.

Any representations must be sent to the Head of Planning and Economic Development by: 02/10/2020

Comment online at www.eppingforestdc.gov.uk/1Plan.

Notice of Application for a New Premises Licence under the Licensing Act 2003
Notice is given this day 03/09/2020

Send us

LEAFLET LIBRARY:
THE EASY WAY TO
DESIGN YOUR LEAFLETS



Representation from the local business owner

From: [REDACTED] <[REDACTED]>
Sent: 12 September 2020 09:28
To: Licensing <Licensing@eppingforestdc.gov.uk>
Subject: License application representation

CAUTION: This Message originated outside of Epping Forest District Council. Do not click links or open attachments unless you recognise the sender and know the content is safe.

Please be advised that as per the license application for Treicolori Ltd.
I wish to dispute the application in relation to the following category:

- Prevention of public nuisance

Sun street is a small town and already has plenty of shops and pubs selling food and alcohol.
I already have issues with people drinking early in the morning threatening my customers and at this point in time I
Simply cannot afford to lose any more trade.

Waltham Abbey has more than enough places selling alcohol and I do not feel another place would be beneficial in any shape or form.

I see no reason to sell alcohol from 9am and do not think it helps local trade or the local community either.

Therefore I wish to state my vote is against the application.

Many thanks

Paige Lewin
Managing Director

From: [REDACTED] <[REDACTED]>
Sent: 14 September 2020 16:23
To: Hannah Gould <hgould@eppingforestdc.gov.uk>
Subject: RE: License application representation

CAUTION: This Message originated outside of Epping Forest District Council. Do not click links or open attachments unless you recognise the sender and know the content is safe.

Hi Hannah

Last week a man was sitting outside the Turkish restaurant next to my shop. Whenever a customer tried to enter the shop he insulted them. I tried to talk to him and he refused to leave and insulted me too.

Eventually I asked the owner of the restaurant to get the man to leave which thankfully he did. So I do have people who can verify the story.

Also the police were called about 3 weeks ago when a man who lives a few doors down started threatening myself and my customers. He then stalked the shop all day. The police were called 3 times. Even though they did not attend I am sure the calls would be logged and can be verified if required.

Although no one can stop anyone drinking it is clear being able to access alcohol first thing in the morning is not helping trade and matters are hard enough as it is.

If you need any further examples please do not hesitate to contact me

Many thanks

Paige Lewin
Managing Director

Map of the area

